

- (A) Buxus microphylla (wintergreen boxwood shrub)
- (B) Quercus rubra (Northern red oak)
- (C) Populus tremuloides (quaking aspen)
- (D) Cornus florida (white dogwood tree)
- (E) Cornus spp. (pink dogwood tree)

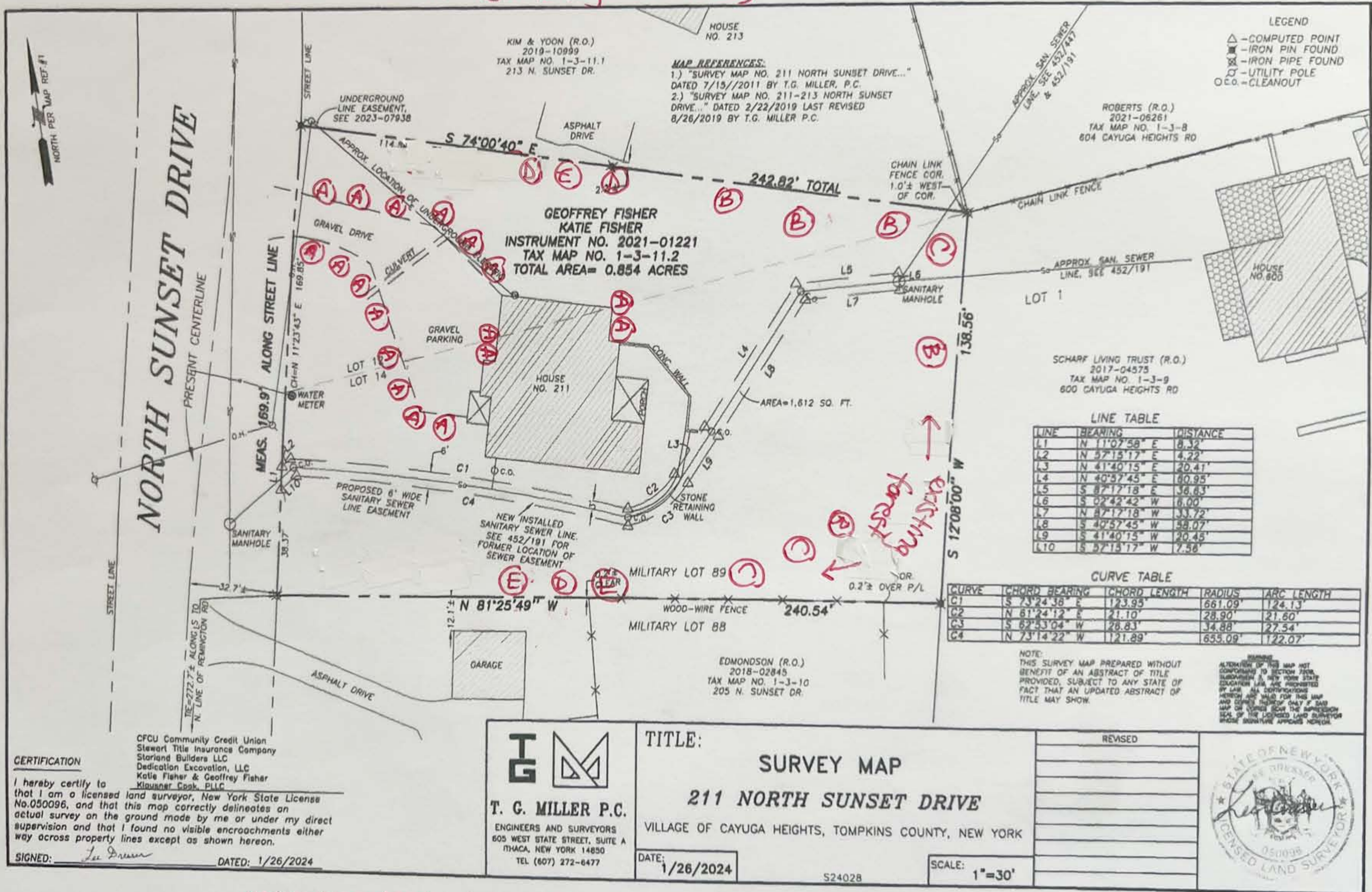

Note: Resident at 600 Cayuga Heights Rd would prefer not having trees block his lake view.

**CERTIFICATION**

I hereby certify to that I am a licensed land surveyor, New York State License No. 050096, and that this map correctly delineates an actual survey on the ground made by me or under my direct supervision and that I found no visible encroachments either way across property lines except as shown hereon.

SIGNED: *Lee Drenner* DATED: 1/26/2024

CFCU Community Credit Union  
Stewart Title Insurance Company  
Starland Builders LLC  
Dedication Excavation, LLC  
Katie Fisher & Geoffrey Fisher  
Klausner Cook, PLLC

**T G M**  
**T. G. MILLER P.C.**  
ENGINEERS AND SURVEYORS  
605 WEST STATE STREET, SUITE A  
ITHACA, NEW YORK 14850  
TEL (607) 272-6477

**TITLE:**  
**SURVEY MAP**  
**211 NORTH SUNSET DRIVE**  
VILLAGE OF CAYUGA HEIGHTS, TOMPKINS COUNTY, NEW YORK

DATE: 1/26/2024

SCALE: 1"=30'

REVISED

